

## ARCEAU «U» SCELLER

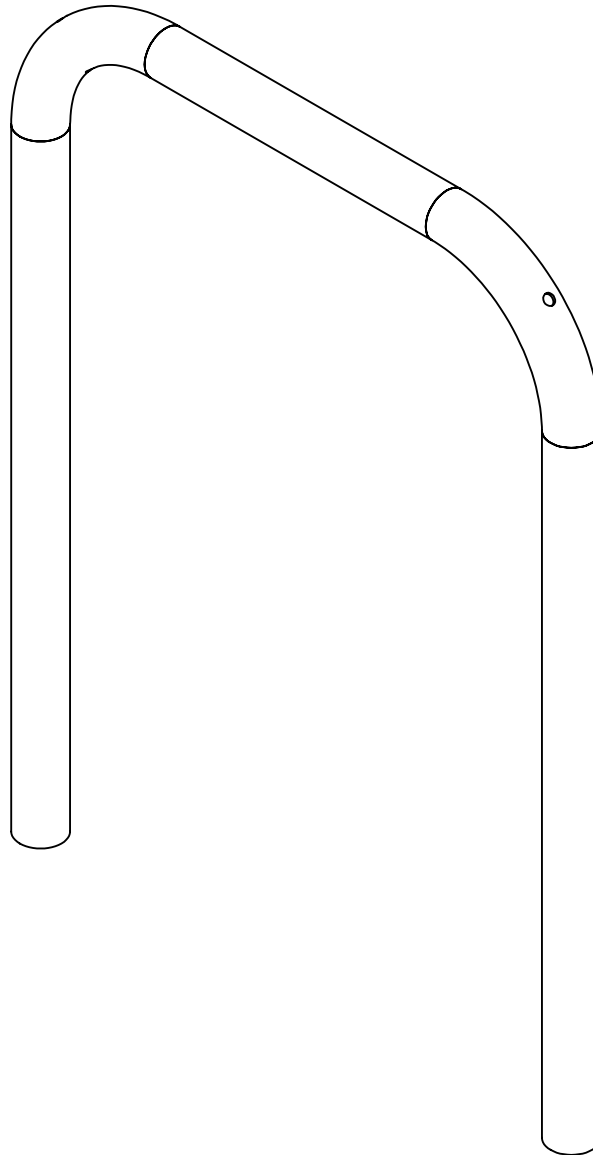

Traitement du produit en fin de vie / Treatment of the product at end of life  
Contactez les filières spécialisées de proximité ou contactez-nous pour réaliser cette prestation de services.  
*Contact proximity specialized channels or contact us to perform this service delivery*

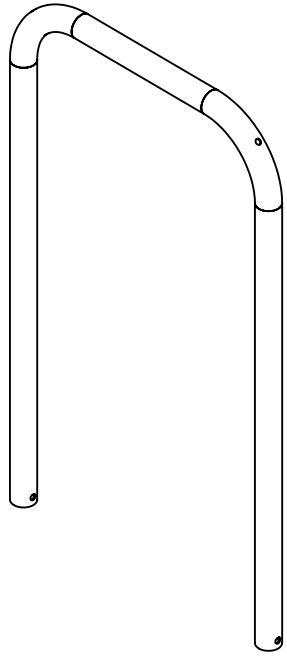

1XALST000003700

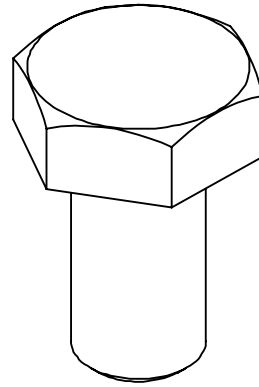

2XCMVIM10000395

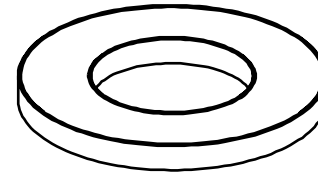

2XCMROM10000509

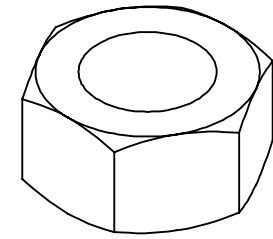

2XCMECM10000338

**1**

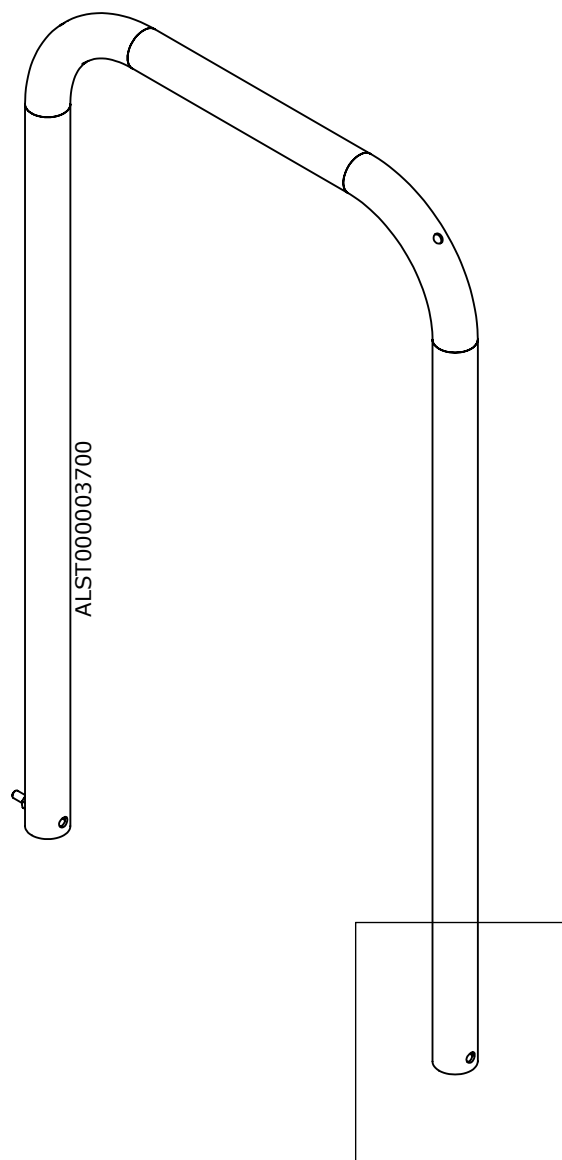

**2**

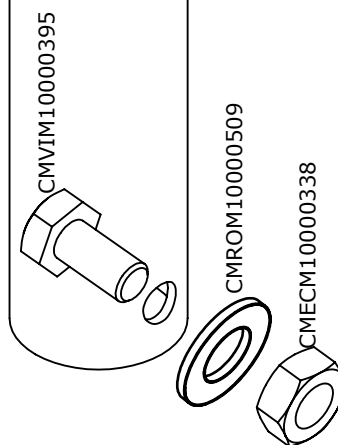

**3**



**4**

Scellement dans du béton

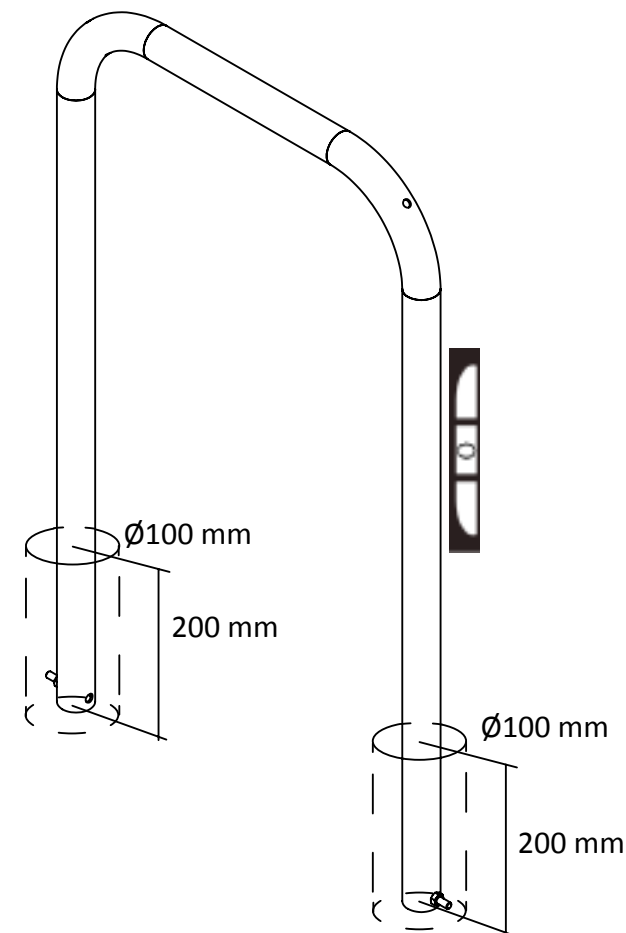

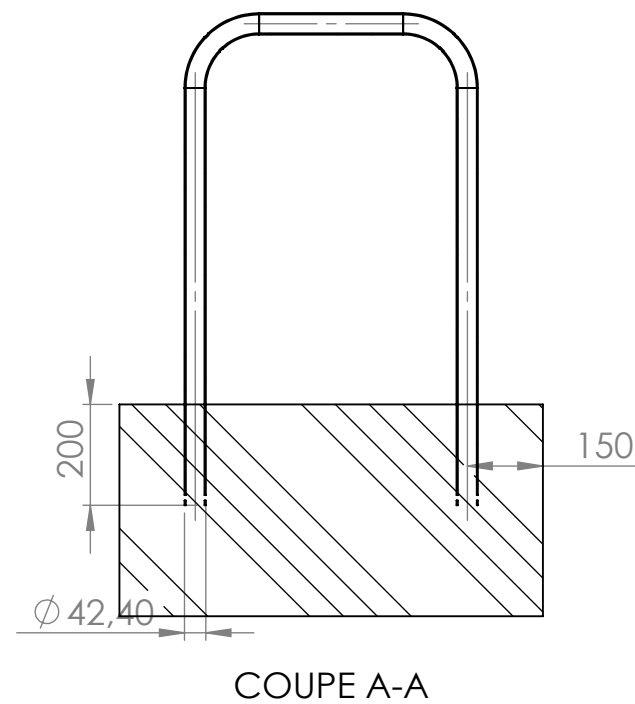
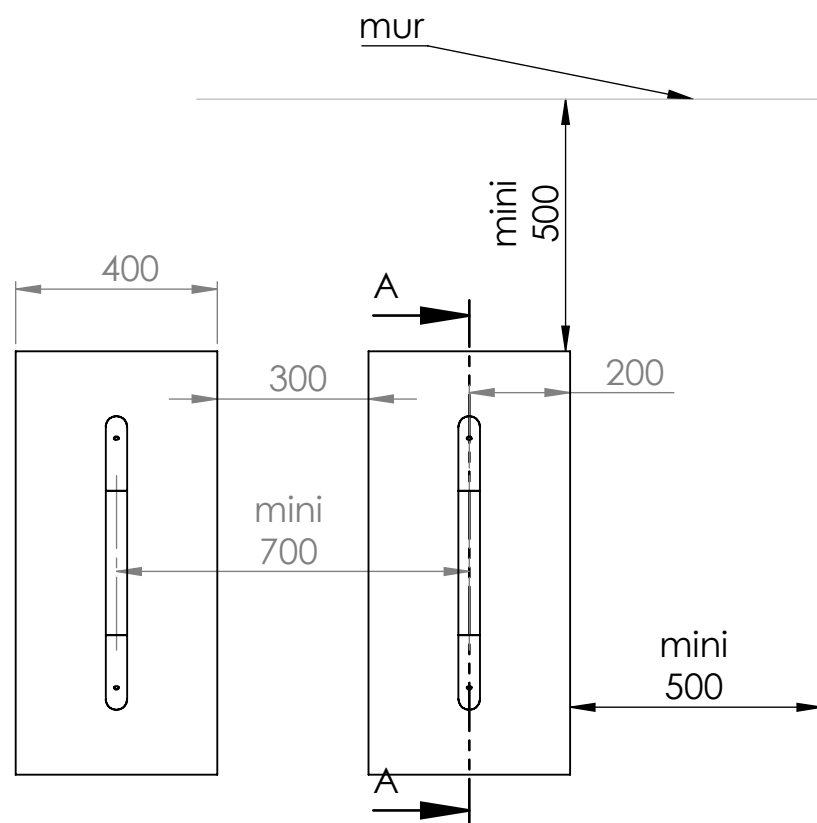
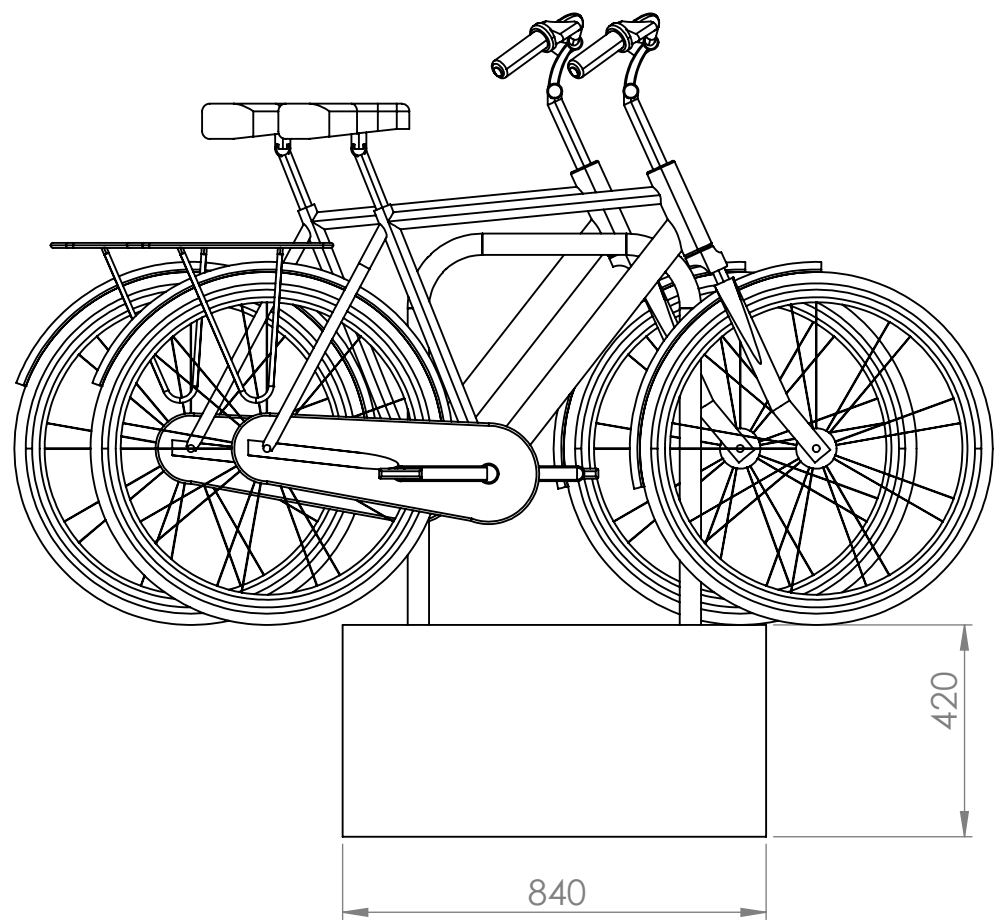

Tolérance générale :  $\pm 0.5\text{mm}$

DATE	Nom	Modifications	Rev
MATIERE:ACIER		TRAITEMENT :	DATE : 30/05/2018
POIDS BRUT:		PEINTURE: Poudre polyester	NOM : TB
EPAISSEUR TOLE: mm		SURF. PRIMAIRE: m²	A3 ECH: 1:15
SECTION TUBE:		SURF. PEINTURE: m²	FEUILLE: 1/3
Assemblage plan installation SP			REV_
			altinnova

DO NOT SCALE DRAWING

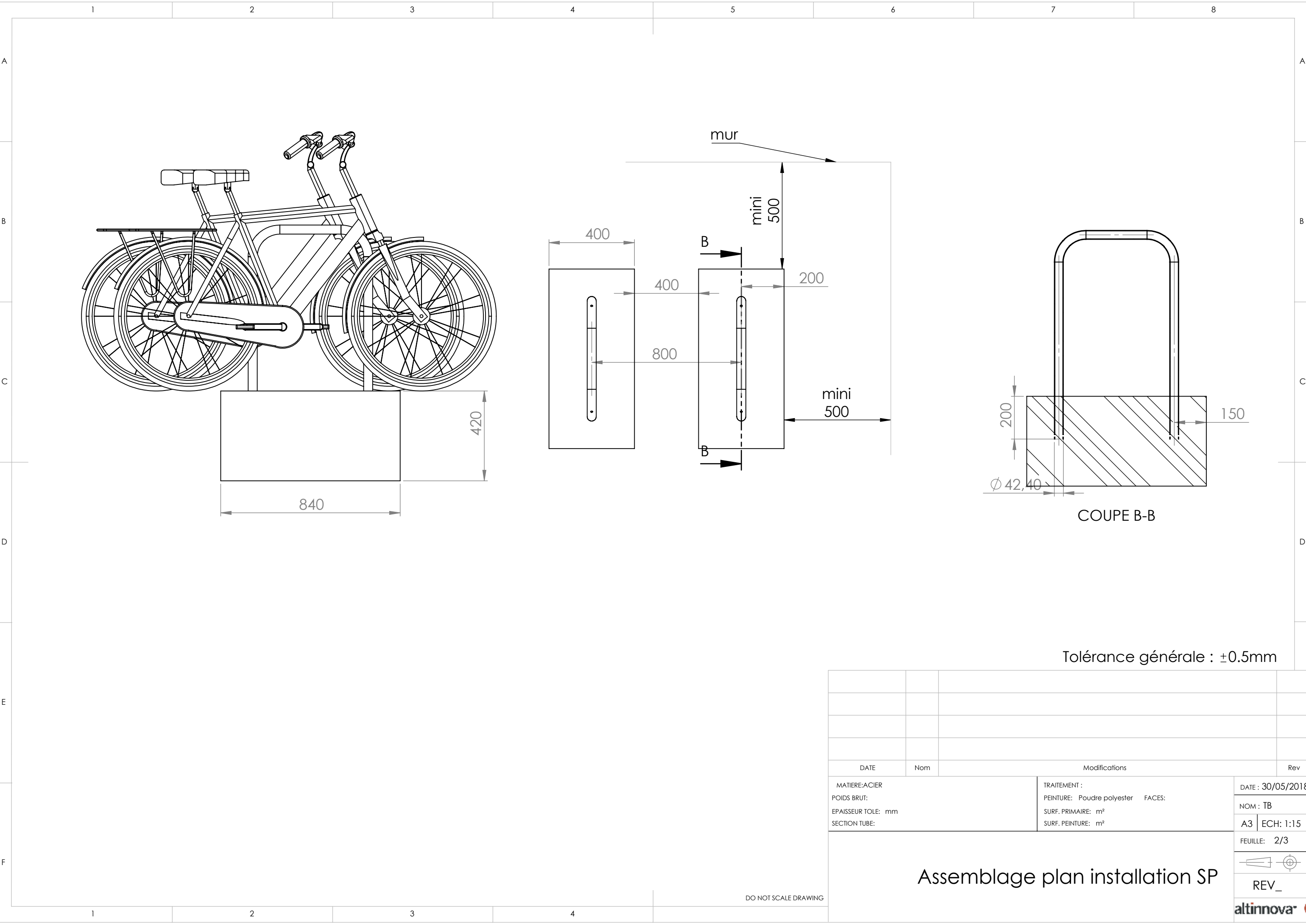

DATE	Nom	Modifications	Rev
MATIERE:ACIER		TRAITEMENT :	DATE : 30/05/2018
POIDS BRUT:		PEINTURE: Poudre polyester	NOM : TB
EPAISSEUR TOLE: mm		SURF. PRIMAIRE: m²	A3   ECH: 1:15
SECTION TUBE:		SURF. PEINTURE: m²	FEUILLE: 2/3
Assemblage plan installation SP			
			REV_
			altinnova

DO NOT SCALE DRAWING

